

**Gonorrhea, Chlamydia,  
and Hepatitis C in  
Northwestern Ontario**

Dr. Emily Groot, MPH,  
MD, FRCPC



Thunder Bay District  
**Health Unit**



## Disclosures

Speaker: Dr. Emily Groot

Relationships with commercial interests: I have no financial or personal relationships related to this presentation to disclose.

Relationships with non-commercial interests: I am employed by the Thunder Bay District Health Unit.

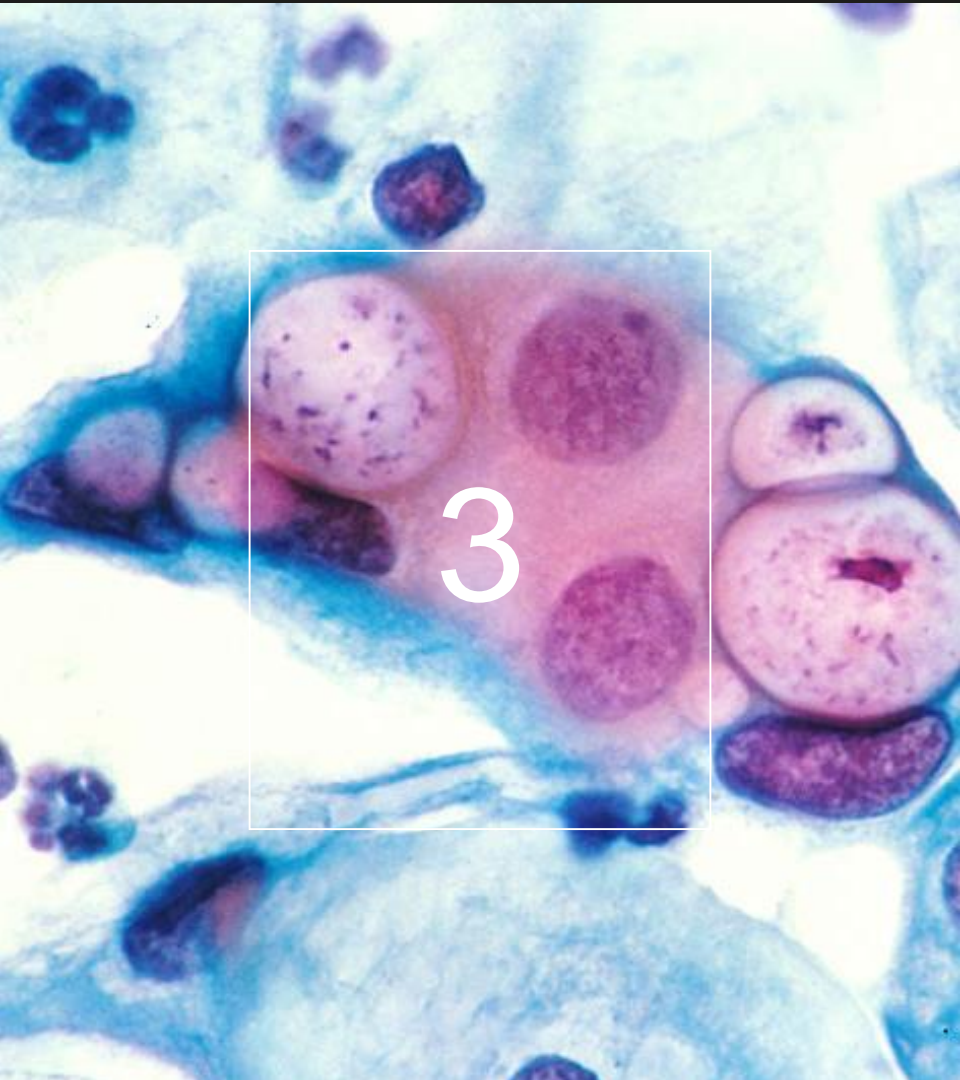

## LEARNING OBJECTIVES

1. Discuss the Northwestern Ontario epidemiology for gonorrhea, chlamydia, and hepatitis C.
2. Order appropriate tests for hepatitis C, including a viral load, and interpret the results.
3. Treat gonorrhea and chlamydia according to Public Health Ontario guidelines.
4. Complete the chlamydia and gonorrhea follow-up form from the Thunder Bay District Health Unit.

**GONORRHEA**

**4**

## Incidence of gonorrhoea

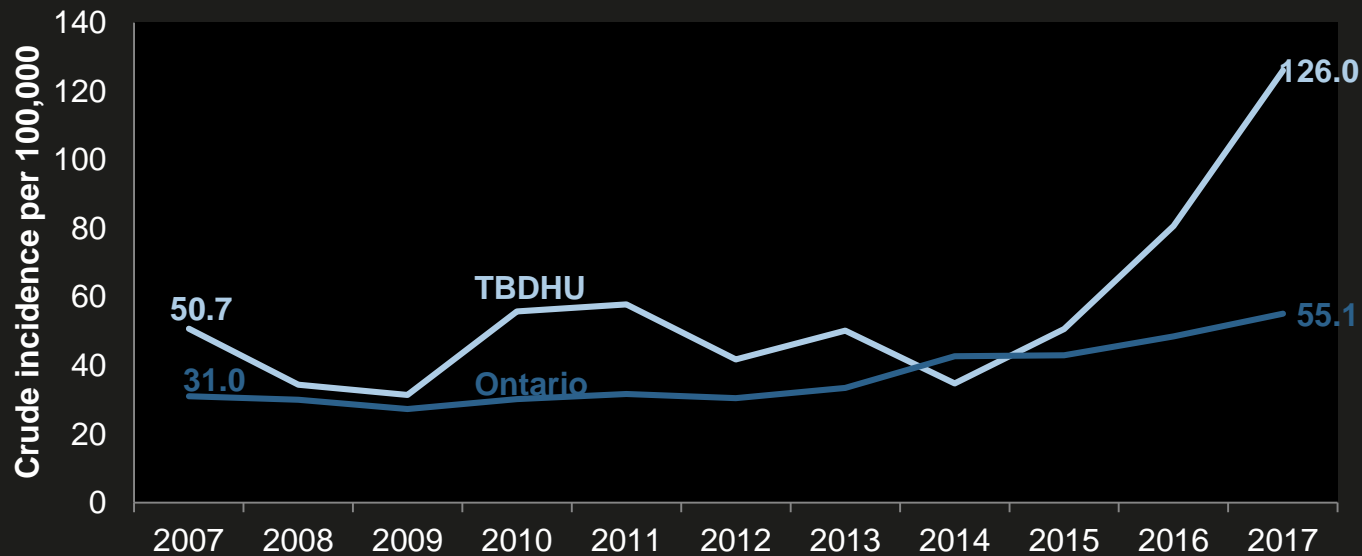



**51% v 34%**

Proportion of gonorrhoea cases in TBDHU v ON who are female

**45% v 37%**

Proportion of gonorrhoea cases in TBDHU v ON who are <25 years old

# Chlamydia & Gonorrhea Follow-up Form

Please fax back to: 807-625-4866

Date:	Clinic:
Physician/NP/Midwife:	Clinic Fax:

Client demographics: please confirm current address and telephone number(s)/e-mail

Name:	Gender:	DOB (yyyy/mm/dd):
Telephone # (main):	Telephone # (alternate):	Email:

Address:

Reason for Testing		
<input type="checkbox"/> Routine	<input type="checkbox"/> Contact Tracing	<input type="checkbox"/> Prenatal
<input type="checkbox"/> Symptoms:		

Risk Factors	
<input type="checkbox"/> No condom used	<input type="checkbox"/> Sex with opposite sex
<input type="checkbox"/> Condom breakage	<input type="checkbox"/> Repeat infection
<input type="checkbox"/> New partner in last two months	<input type="checkbox"/> Substance misuse
<input type="checkbox"/> More than 1 partner in last 6 months	<input type="checkbox"/> Under housed
<input type="checkbox"/> <25 years old	<input type="checkbox"/> Sex trade work
<input type="checkbox"/> Pregnant	<input type="checkbox"/> Not discussed with client
<input type="checkbox"/> Sex with same sex	<input type="checkbox"/> Other:

### When to Consider a Test of Cure?

<p><b>Chlamydia:</b> 3 to 4 weeks post-treatment</p> <p><b>Indicated when:</b> poor compliance suspected, second-line therapies used, for prepubertal children and pregnancy</p>	<p><b>Gonorrhea:</b> ≥ 2 weeks (NAAT), ≥ 4 days (culture) post-treatment</p> <p><b>Indicated when:</b> poor compliance suspected, second-line therapies used, pharyngeal/rectal infection, potential reduced susceptibility/treatment failure, for prepubertal children and pregnancy (PHO guidelines)</p>
--	--

Chlamydia positive treatment (as per Canadian STI Guidelines)	
Date given:	
First-line	<input type="checkbox"/> Azithromycin 1 g PO <input type="checkbox"/> Doxycycline 100 mg PO bid for 7 days
Second-line	<input type="checkbox"/> Ofloxacin 300mg PO bid for 7 days <input type="checkbox"/> Erythromycin 2g/day PO for 7 days <input type="checkbox"/> Erythromycin 1g/day PO for 14 days <input type="checkbox"/> Amoxicillin 500 mg PO tid for 7 days (if pregnant and/or nursing)
Reason for giving second-line treatment:	

Gonorrhea positive treatment (as per Public Health Ontario Guidelines)	
Date given:	
First-line	<input type="checkbox"/> Ceftriaxone 250mg IM AND Azithromycin 1g
Second-line	<input type="checkbox"/> Azithromycin 1g AND Cefixime 400mg PO <input type="checkbox"/> Azithromycin 2g PO AND Gentamycin 240mg IM <input type="checkbox"/> Azithromycin 2g PO AND Ciprofloxacin 500mg PO
Reason for giving second-line treatment:	

Counselling	
Client is aware of diagnosis:	<input type="checkbox"/> YES <input type="checkbox"/> NO
In all cases, clients are to be advised to notify all sexual partner(s) in the last 60 days.	
<input type="checkbox"/> Client is comfortable notifying partner(s)	<input type="checkbox"/> Public Health to help notify partner(s)
<input type="checkbox"/> Healthcare provider to notify partner(s)	
Client advised of:	
<input type="checkbox"/> No sexual contact for 7 days post treatment	<input type="checkbox"/> No sexual contact with un-treated partner(s)
<input type="checkbox"/> Transmission and risk factors for other STIs and BBIs	<input type="checkbox"/> Test of cure (if recommended)
<input type="checkbox"/> Risk reduction with condom use & rescreening in 6 months	

If you do not have first-line therapy in stock at your facility you can call the Sexual Health Clinic at 625-8347 or 1-888-294-6630 to obtain medication.

For more information on treating sexually transmitted, reportable infections see our online toolkit at TBDHU.COM



# Chlamydia & Gonorrhoea Follow-up Form

Please fax back to: 807-625-4866

Date:		Clinic:	
Physician/NP/Midwife:		Clinic Fax:	
Client demographics: please confirm current address and telephone number(s)/e-mail			
Name:		Gender:	DOB (yyyy/mm/dd):
Telephone # (main):		Telephone # (alternate):	Email:
Address:			

Reason for Testing		
<input type="checkbox"/> Routine	<input type="checkbox"/> Contact Tracing	<input type="checkbox"/> Prenatal
<input type="checkbox"/> Symptoms:		

Risk Factors	
<input type="checkbox"/> No condom used	<input type="checkbox"/> Sex with opposite sex
<input type="checkbox"/> Condom breakage	<input type="checkbox"/> Repeat infection
<input type="checkbox"/> New partner in last two months	<input type="checkbox"/> Substance misuse
<input type="checkbox"/> More than 1 partner in last 6 months	<input type="checkbox"/> Under housed
<input type="checkbox"/> <25 years old	<input type="checkbox"/> Sex trade work
<input type="checkbox"/> Pregnant	<input type="checkbox"/> Not discussed with client
<input type="checkbox"/> Sex with same sex	<input type="checkbox"/> Other:

When to Consider a Test of Cure?	
<b>Chlamydia:</b> 3 to 4 weeks post-treatment <b>Indicated when:</b> poor compliance suspected, second-line therapies used, for prepubertal children and pregnancy	<b>Gonorrhoea:</b> ≥ 2 weeks (NAA) ≥ 4 days (culture) post-treatment <b>Indicated when:</b> poor compliance suspected, second-line therapies used, pharyngeal/rectal infection, potential reduced susceptibility/treatment failure, for prepubertal children and pregnancy (PHO guidelines)

Chlamydia positive treatment (as per Canadian STI Guidelines)	
Date given:	
First-line	<input type="checkbox"/> Azithromycin 1 g PO <input type="checkbox"/> Doxycycline 100 mg PO bid for 7 days
Second-line	<input type="checkbox"/> Ofloxacin 300mg PO bid for 7 days <input type="checkbox"/> Erythromycin 2g/day PO for 7 days <input type="checkbox"/> Erythromycin 1g/day PO for 14 days <input type="checkbox"/> Amoxicillin 500 mg PO tid for 7 days (if pregnant and/or nursing)
Reason for giving second-line treatment:	

Gonorrhoea positive treatment (as per Public Health Ontario Guidelines)	
Date given:	
First-line	<input type="checkbox"/> Ceftriaxone 250mg IM AND Azithromycin 1g
Second-line	<input type="checkbox"/> Azithromycin 1g AND Cefixime 400mg PO <input type="checkbox"/> Azithromycin 2g PO AND Gentamycin 240mg IM <input type="checkbox"/> Azithromycin 2g PO AND Ciprofloxacin 500mg PO
Reason for giving second-line treatment:	

Counselling	
Client is aware of diagnosis:	<input type="checkbox"/> YES <input type="checkbox"/> NO
In all cases, clients are to be advised to notify all sexual partner(s) in the last 60 days.	
<input type="checkbox"/> Client is comfortable notifying partner(s)	<input type="checkbox"/> Public Health to help notify partner(s)
<input type="checkbox"/> Healthcare provider to notify partner(s)	
Client advised of:	
<input type="checkbox"/> No sexual contact for 7 days post treatment	<input type="checkbox"/> No sexual contact with un-treated partner(s)
<input type="checkbox"/> Transmission and risk factors for other STIs and BBIs	<input type="checkbox"/> Test of cure (if recommended)
<input type="checkbox"/> Risk reduction with condom use & rescreening in 6 months	

If you do not have first-line therapy in stock at your facility you can call the Sexual Health Clinic at 625-8347 or 1-888-294-6630 to obtain medication.  
 For more information on treating sexually transmitted, reportable infections see our online toolkit at TBDHU.COM





# Chlamydia & Gonorrhea Follow-up Form

Please fax back to: 807-625-4866

Date:		Clinic:
Physician/NP/Midwife:		Clinic Fax:
Client demographics: please confirm current address and telephone number(s)/e-mail		
Name:	Gender:	DOB (yyyy/mm/dd):
Telephone # (main):	Telephone # (alternate):	Email:
Address:		

Reason for Testing	
<input type="checkbox"/> Routine	<input type="checkbox"/> Contact Tracing
<input type="checkbox"/> Prenatal	
<input type="checkbox"/> Symptoms:	
Risk Factors	
<input type="checkbox"/> No condom used	<input type="checkbox"/> Sex with opposite sex
<input type="checkbox"/> Condom breakage	<input type="checkbox"/> Repeat infection
<input type="checkbox"/> New partner in last two months	<input type="checkbox"/> Substance misuse
<input type="checkbox"/> More than 1 partner in last 6 months	<input type="checkbox"/> Under housed
<input type="checkbox"/> <25 years old	<input type="checkbox"/> Sex trade work
<input type="checkbox"/> Pregnant	<input type="checkbox"/> Not discussed with client
<input type="checkbox"/> Sex with same sex	<input type="checkbox"/> Other:

**When to Consider a Test or Cure:**

**Chlamydia:** 3 to 4 weeks post-treatment  
**Indicated when:** poor compliance suspected, second-line therapies used, for prepubertal children and pregnancy

**Gonorrhea:** ≥ 2 weeks (NAAT), ≥ 4 days (culture) post-treatment  
**Indicated when:** poor compliance suspected, second-line therapies used, pharyngeal/rectal infection, potential reduced susceptibility/treatment failure, for prepubertal children and pregnancy (PHO guidelines)

Chlamydia positive treatment (as per Canadian STI Guidelines)	
Date given:	
First-line	<input type="checkbox"/> Azithromycin 1 g PO <input type="checkbox"/> Doxycycline 100 mg PO bid for 7 days
Second-line	<input type="checkbox"/> Ofloxacin 300mg PO bid for 7 days <input type="checkbox"/> Erythromycin 2g/day PO for 7 days <input type="checkbox"/> Erythromycin 1g/day PO for 14 days <input type="checkbox"/> Amoxicillin 500 mg PO tid for 7 days (if pregnant and/or nursing)
Reason for giving second-line treatment:	

Gonorrhea positive treatment (as per Public Health Ontario Guidelines)	
Date given:	
First-line	<input type="checkbox"/> Ceftriaxone 250mg IM AND Azithromycin 1g
Second-line	<input type="checkbox"/> Azithromycin 1g AND Cefixime 400mg PO <input type="checkbox"/> Azithromycin 2g PO AND Gentamycin 240mg IM <input type="checkbox"/> Azithromycin 2g PO AND Ciprofloxacin 500mg PO
Reason for giving second-line treatment:	

Counselling	
Client is aware of diagnosis:	<input type="checkbox"/> YES <input type="checkbox"/> NO
In all cases, clients are to be advised to notify all sexual partner(s) in the last 60 days.	
<input type="checkbox"/> Client is comfortable notifying partner(s)	<input type="checkbox"/> Public Health to help notify partner(s)
<input type="checkbox"/> Healthcare provider to notify partner(s)	
Client advised of:	
<input type="checkbox"/> No sexual contact for 7 days post treatment	<input type="checkbox"/> No sexual contact with un-treated partner(s)
<input type="checkbox"/> Transmission and risk factors for other STIs and BBIs	<input type="checkbox"/> Test of cure (if recommended)
<input type="checkbox"/> Risk reduction with condom use & rescreening in 6 months	

If you do not have first-line therapy in stock at your facility you can call the Sexual Health Clinic at 625-8347 or 1-888-294-6630 to obtain medication.  
 For more information on treating sexually transmitted, reportable infections see our online toolkit at TBDHU.COM



**CHLAMYDIA**

**10**

# Incidence of chlamydia

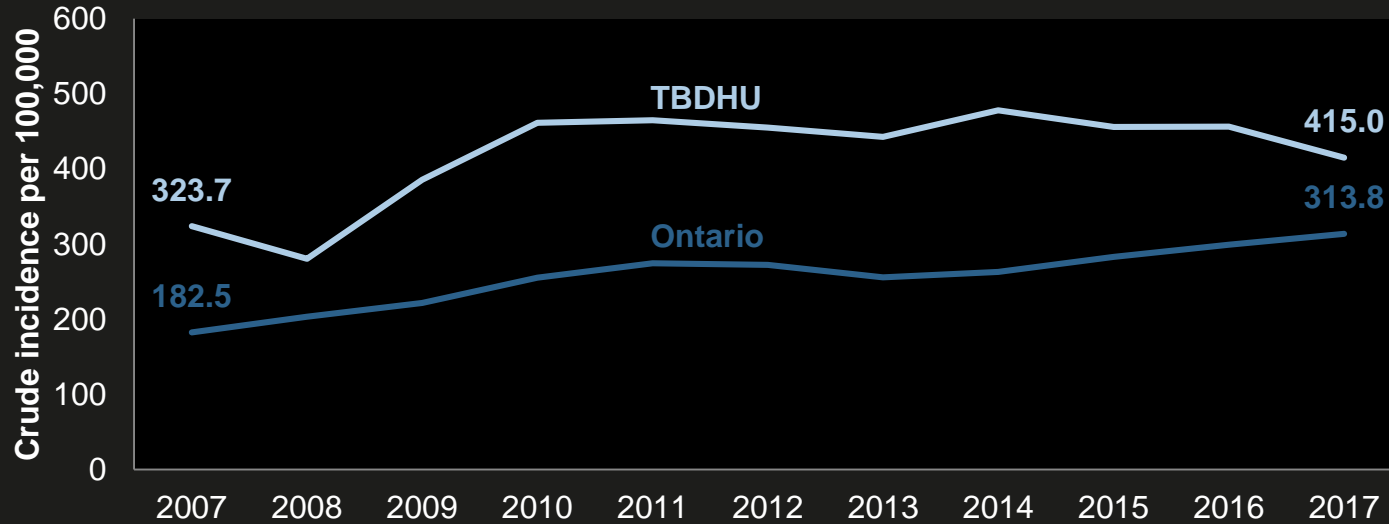



**65% v 61%**

Proportion of chlamydia cases in TBDHU v ON who are female

**66% v 56%**

Proportion of chlamydia cases in TBDHU v ON who are <25 years old

# Chlamydia & Gonorrhoea Follow-up Form

Please fax back to: 807-625-4866

Date:		Clinic:
Physician/NP/Midwife:		Clinic Fax:
Client demographics: please confirm current address and telephone number(s)/e-mail		
Name:	Gender:	DOB (yyyy/mm/dd):
Telephone # (main):	Telephone # (alternate):	Email:
Address:		

Reason for Testing		
<input type="checkbox"/> Routine	<input type="checkbox"/> Contact Tracing	<input type="checkbox"/> Prenatal
<input type="checkbox"/> Symptoms:		

Risk Factors	
<input type="checkbox"/> No condom used	<input type="checkbox"/> Sex with opposite sex
<input type="checkbox"/> Condom breakage	<input type="checkbox"/> Repeat infection
<input type="checkbox"/> New partner in last two months	<input type="checkbox"/> Substance misuse
<input type="checkbox"/> More than 1 partner in last 6 months	<input type="checkbox"/> Under housed
<input type="checkbox"/> <25 years old	<input type="checkbox"/> Sex trade work
<input type="checkbox"/> Pregnant	<input type="checkbox"/> Not discussed with client
<input type="checkbox"/> Sex with same sex	<input type="checkbox"/> Other:

### When to Consider a Test of Cure?

<p><b>Chlamydia:</b> 3 to 4 weeks post-treatment</p> <p><b>Indicated when:</b> poor compliance suspected, second-line therapies used, for prepubertal children and pregnancy</p>	<p><b>Gonorrhoea:</b> ≥ 2 weeks (NAAT), ≥ 4 days (culture) post-treatment</p> <p><b>Indicated when:</b> poor compliance suspected, second-line therapies used, pharyngeal/rectal infection, potential reduced susceptibility/treatment failure, for prepubertal children and pregnancy (PHO guidelines)</p>
--	---

Chlamydia positive treatment (as per Canadian STI Guidelines)	
Date given:	
First-line	<input type="checkbox"/> Azithromycin 1 g PO <input type="checkbox"/> Doxycycline 100 mg PO bid for 7 days
Second-line	<input type="checkbox"/> Ofloxacin 300mg PO bid for 7 days <input type="checkbox"/> Erythromycin 2g/day PO for 7 days <input type="checkbox"/> Erythromycin 1g/day PO for 14 days <input type="checkbox"/> Amoxicillin 500 mg PO tid for 7 days (if pregnant and/or nursing)
Reason for giving second-line treatment:	

Gonorrhoea positive treatment (as per Public Health Ontario Guidelines)	
Date given:	
First-line	<input type="checkbox"/> Ceftriaxone 250mg IM AND Azithromycin 1g
Second-line	<input type="checkbox"/> Azithromycin 1g AND Cefixime 400mg PO <input type="checkbox"/> Azithromycin 2g PO AND Gentamycin 240mg IM <input type="checkbox"/> Azithromycin 2g PO AND Ciprofloxacin 500mg PO
Reason for giving second-line treatment:	

Counselling	
Client is aware of diagnosis:	<input type="checkbox"/> YES <input type="checkbox"/> NO
In all cases, clients are to be advised to notify all sexual partner(s) in the last 60 days.	
<input type="checkbox"/> Client is comfortable notifying partner(s)	<input type="checkbox"/> Public Health to help notify partner(s)
<input type="checkbox"/> Healthcare provider to notify partner(s)	
Client advised of:	
<input type="checkbox"/> No sexual contact for 7 days post treatment	<input type="checkbox"/> No sexual contact with un-treated partner(s)
<input type="checkbox"/> Transmission and risk factors for other STIs and BBIs	<input type="checkbox"/> Test of cure (if recommended)
<input type="checkbox"/> Risk reduction with condom use & rescreening in 6 months	

If you do not have first-line therapy in stock at your facility you can call the Sexual Health Clinic at 625-8347 or 1-888-294-6630 to obtain medication.

For more information on treating sexually transmitted, reportable infections see our online toolkit at TBDHU.COM





14

**R.R.O. 1990, Reg. 557:  
COMMUNICABLE DISEASES -  
GENERAL**

# HEPATITIS C

15

## Incidence of hepatitis C

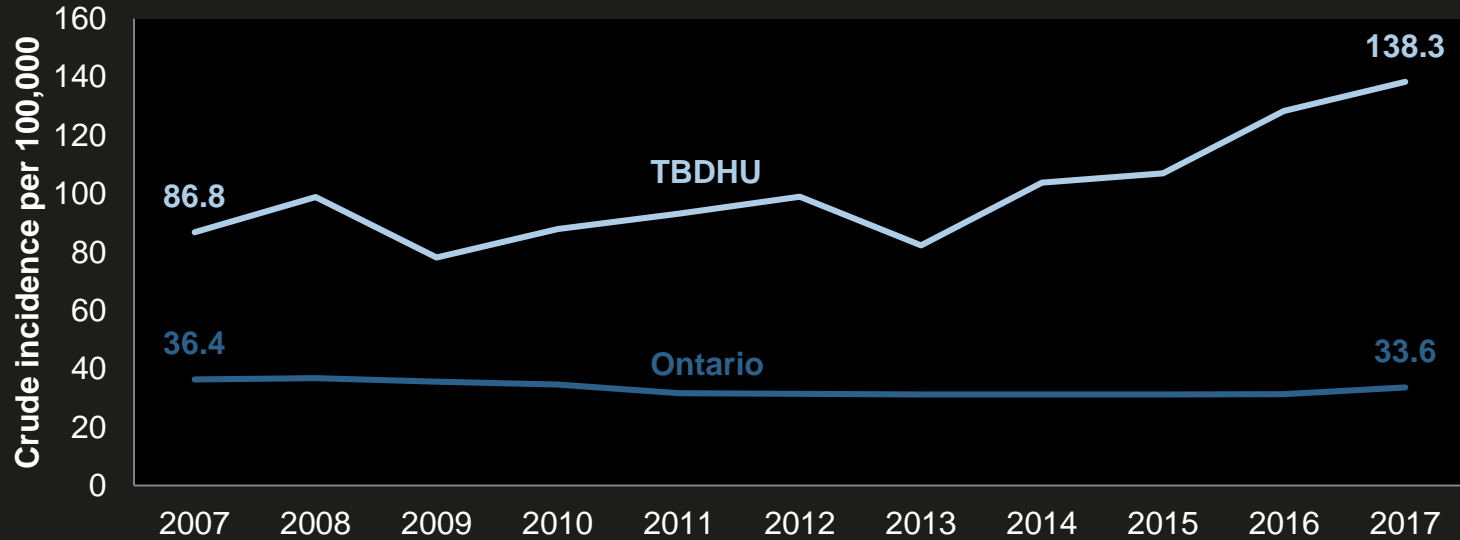





**45% v 38%**

Proportion of hepatitis C cases in TBDHU v ON who are female

**20% v 11%**

Proportion of hepatitis C cases in TBDHU v ON who are <25 years old

17

# Interpreting hepatitis C lab results

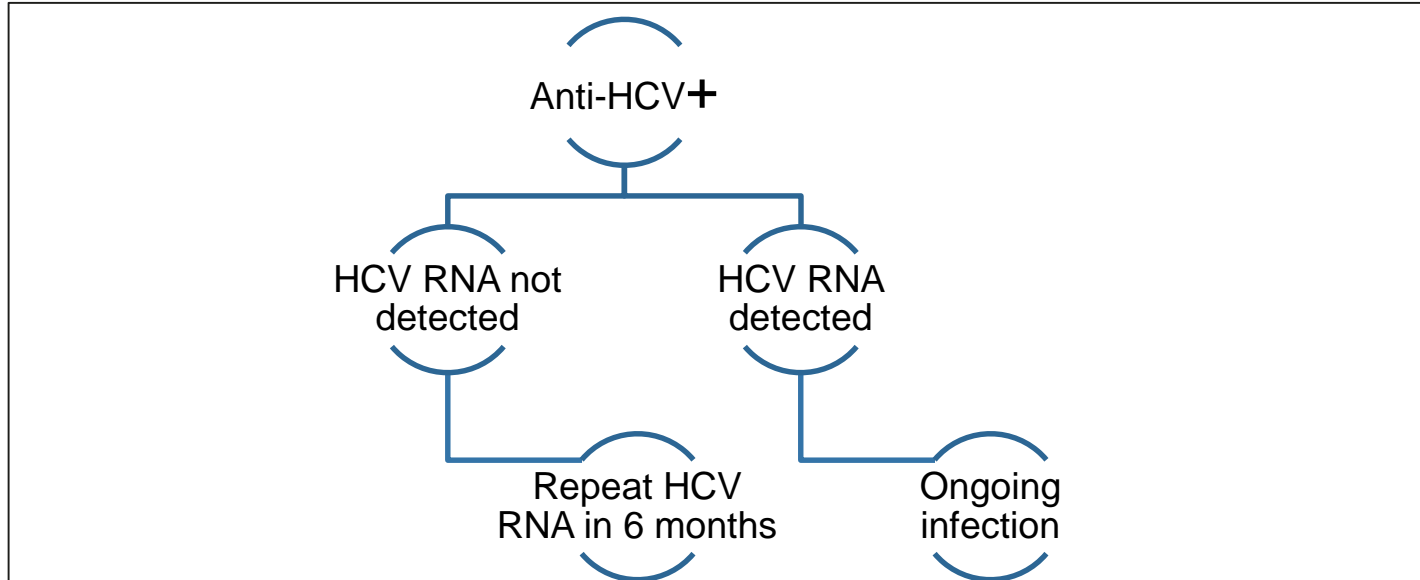

**THANKS!**

Any questions?

E-mail me at [emily.groot@tbdhu.com](mailto:emily.groot@tbdhu.com)

A scenic view of a rocky coastline with a large white number '20' overlaid on a white rectangular box. The background shows a body of water, a rocky shore, and a forested hillside under a blue sky.

20

## IMAGE CREDITS

- Presentation template by [SlidesCarnival](#)
- Sharon Mollerus, 2006, [Thunder Bay Lookout, Sleeping Giant](#)
- Julo, 2007, [Magnifying glass](#)
- WiLPrZ, 2012, [Milla dort](#)
- Dr. Lance Liotta Laboratory, 1988, [Pap smear](#)